

BOUNDARY SURVEY

Known as 207 McDowell Street, in the City of Delavan, Walworth County, Wisconsin.
PARCEL 1: Lot 2, except the Northerly 44.5 feet; all of Lots 3 and 4 and Lot 5, except the Northerly 61.80 feet; all in Block 2 of the Original Plat of the City of Delavan, Walworth County, Wisconsin.
March 6, 2014 WHPC Southern Bond Pool I Survey No.165961-BMJ

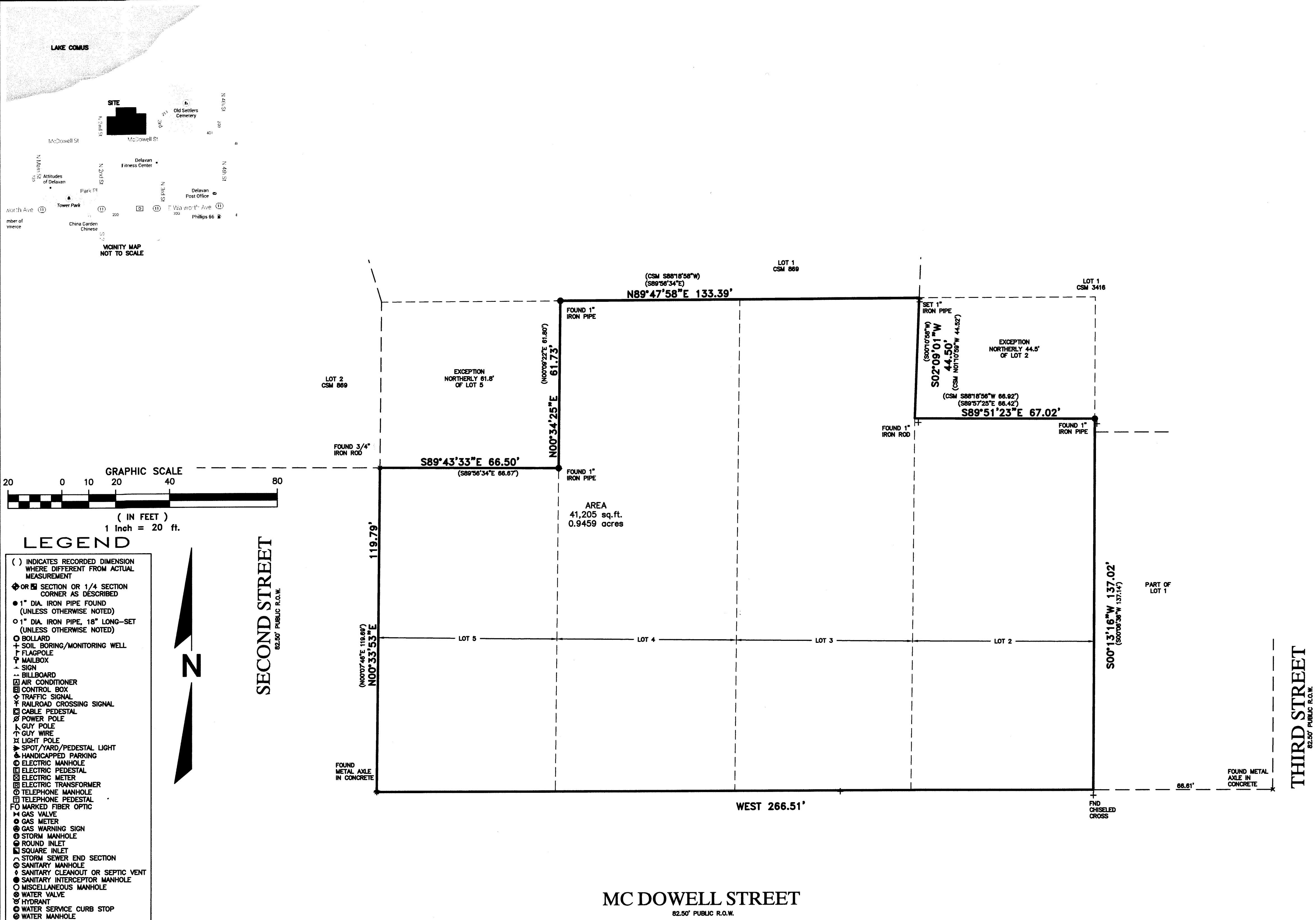

I CERTIFY, that this survey was prepared under my supervision and is correct to the best of my professional knowledge and belief.

STEPHAN G. SOUTHWELL
S-1939
MEQUON
WI
LAND SURVEYOR

RECEIVED
JUN 5 2014

R.A. Smith National, Inc.

Beyond Surveying
and Engineering

16745 W. Bluemound Road, Brookfield, WI 53005-5538
262-781-1000 Fax 262-787-7373, www.ra-smithnational.com
Appleton, WI Orange County, CA Pittsburgh, PA
S:\165961\dwg\BS101D20.dwg, 207 MCDOWELL ST